

# NORFOLK COASTAL STORM RISK MANAGEMENT

## Phase 1 Project Introduction

Presented by:  
Holly N. Berckenhoff, PE  
USACE Norfolk District

Date: 19 April 2023

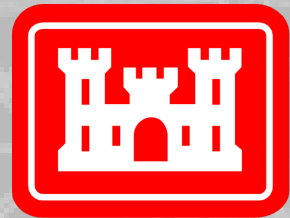

**US Army Corps  
of Engineers®**







# THE USACE CIVIL WORKS PROCESS

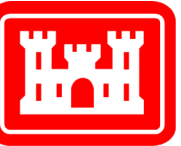

- Informs Congress as it makes decisions for authorizing and funding water resources investments for the nation
- Studies are authorized by Congress to address water resource problems related to coastal storm risk management, flood risk management, navigation, and/or ecosystem restoration
- A feasibility study is completed to identify a project to address the water resource problem(s)
  - The recommended project is authorized by Congress
  - Congress appropriates funding for the design and construction of authorized projects
  - There are 17 steps to “Project Completion.”

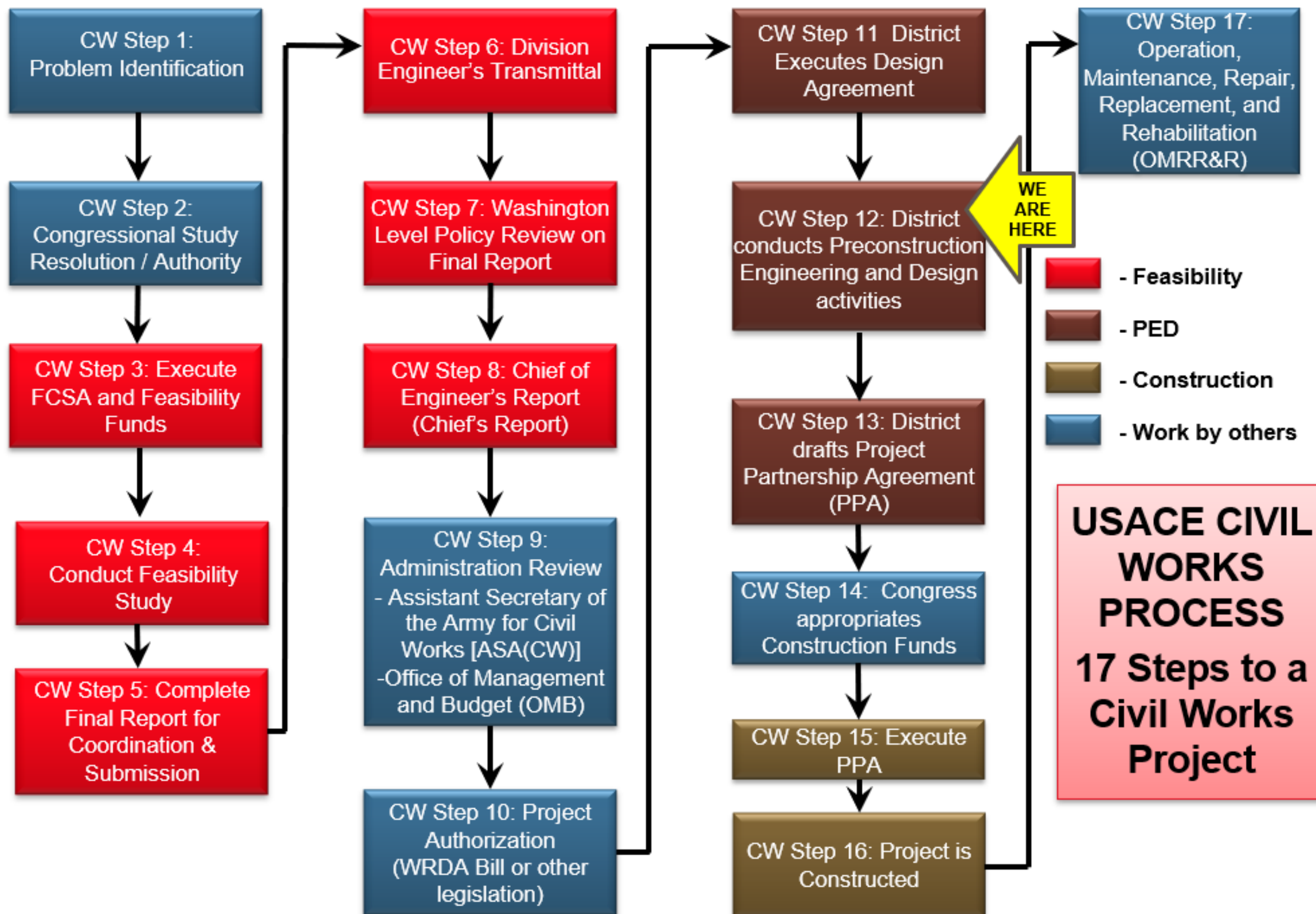
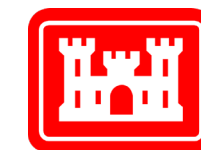





# INUNDATION OF ROADWAYS AND CRITICAL INFRASTRUCTURE

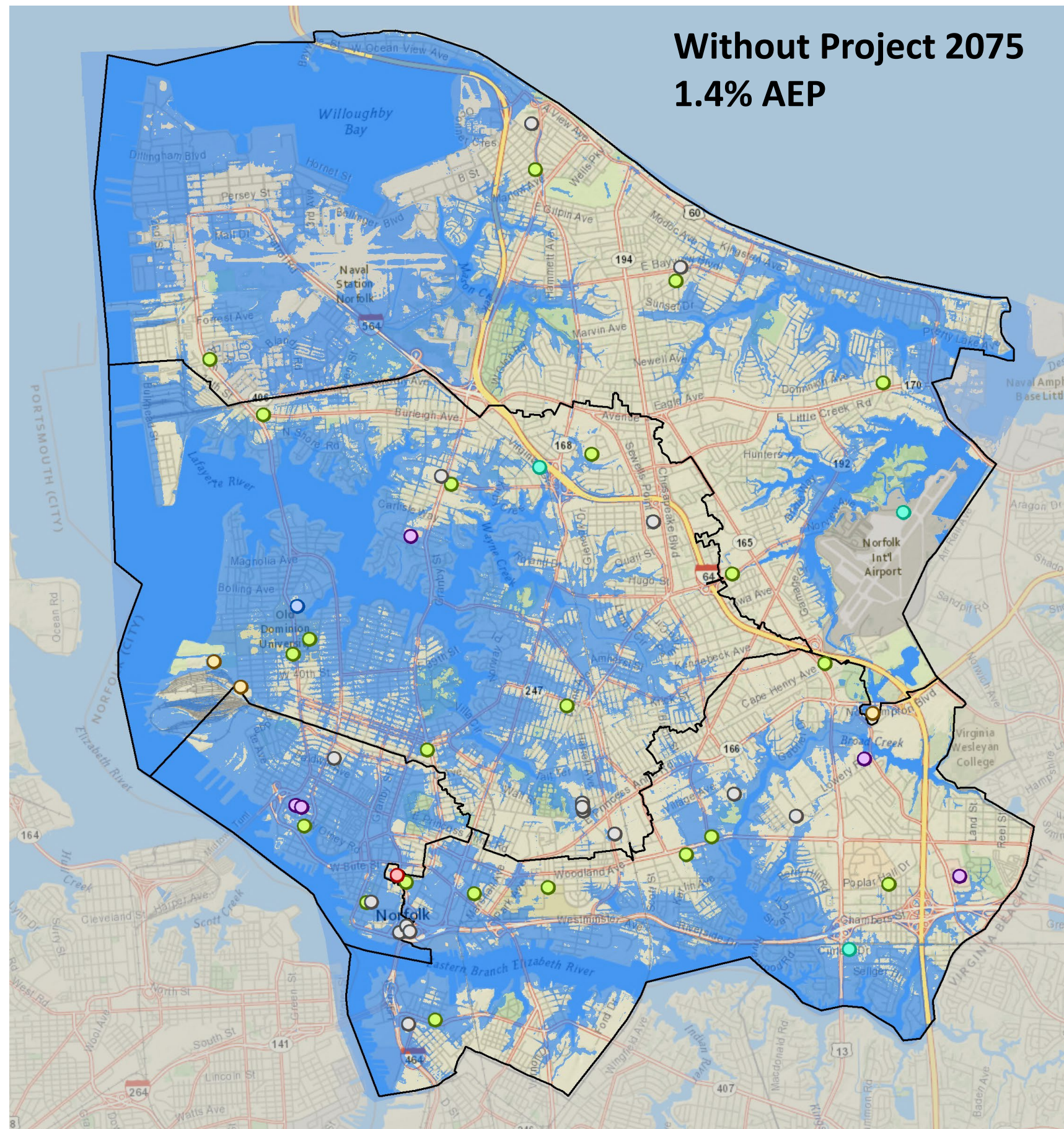
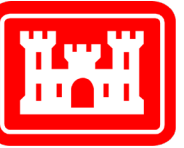

- Levee
- Surge Barriers
- Floodwall
- Tide Gate
- Pump Station
- Commercial Facilities
- Emergency Services Sector
- Government Facilities Sector
- Health Care and Public Health Sector
- Transportation Sector
- Water and Wastewater Systems Sector
- NACCS 2075 1.4% Inundation

**Note:** Assumes USACE Intermediate RSLC increase of 1.45 ft. from 2016

**AEP** = Annual Exceedance Probability

**NACCS** = North Atlantic Coast Comprehensive Study

**RSLC** = Relative Sea Level Change





# INUNDATION OF ROADWAYS AND CRITICAL INFRASTRUCTURE

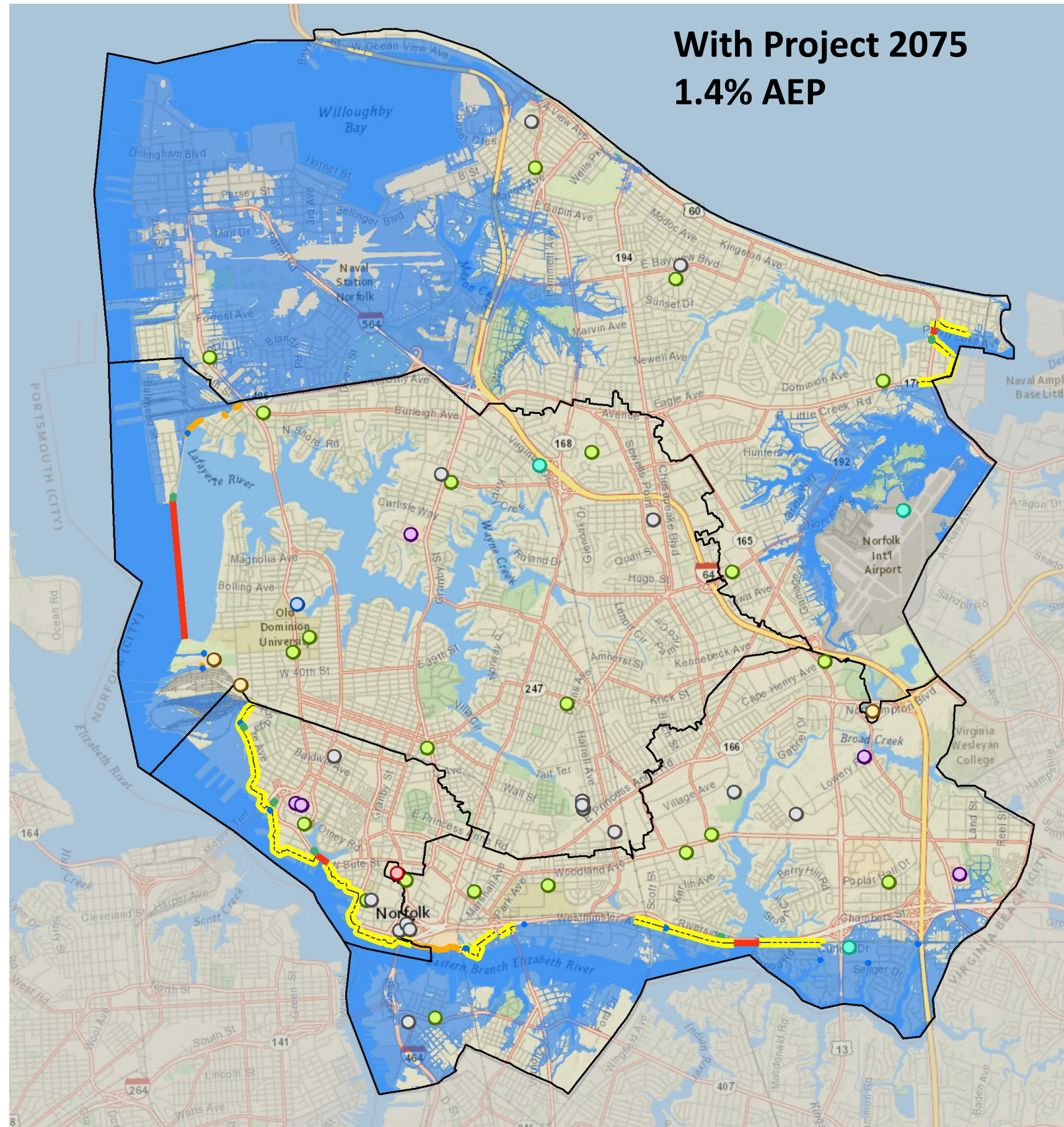
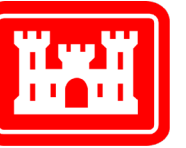

- Levee
- Surge Barriers
- Floodwall
- Tide Gate
- Pump Station
- Commercial Facilities
- Emergency Services Sector
- Government Facilities Sector
- Health Care and Public Health Sector
- Transportation Sector
- Water and Wastewater Systems Sector
- NACCS 2075 1.4% Inundation

**Note:** Assumes USACE Intermediate RSLC increase of 1.45 ft. from 2016

**AEP** = Annual Exceedance Probability

**NACCS** = North Atlantic Coast Comprehensive Study

**RSLC** = Relative Sea Level Change





# OVERALL NORFOLK CSRM PROJECT SCOPE

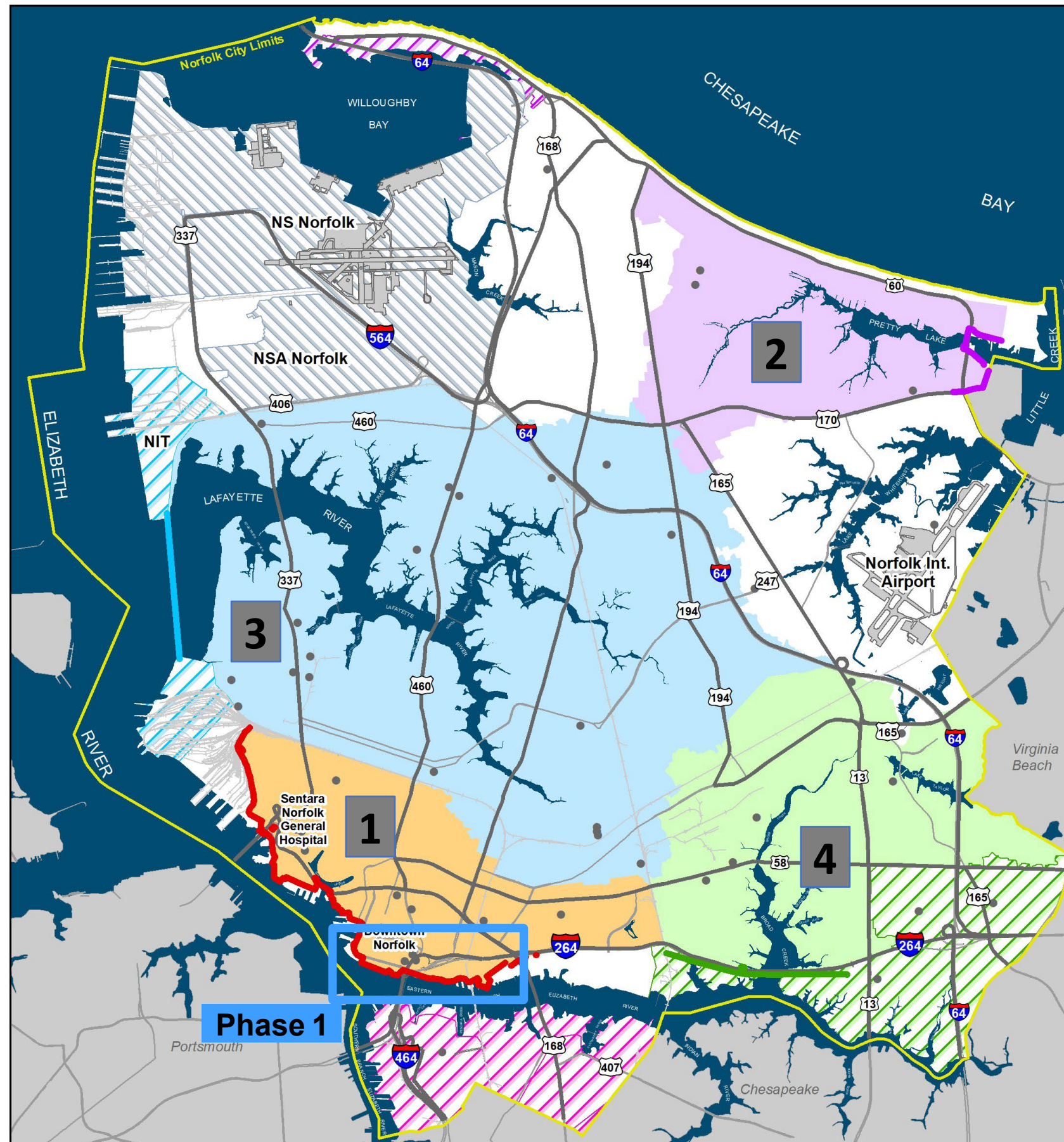
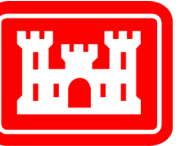

## City's Priorities for Construction Sequence:

1 Area 1 Ghent-Downtown-Harbor Park

2 Area 2 Pretty Lake

3 Area 3 Lafayette

4 Area 4 Broad Creek

 Non-Structural (concurrent to other work)

## LEGEND

### Structural Flood Risk Management Measures

-  Ghent-Downtown-Harbor Park
-  Pretty Lake Surge Barrier
-  Lafayette Outer Surge Barrier
-  Broad Creek Surge Barrier

### Structural Measures Risk Management Area

*Hatched Area Indicates Non-Structural Measures*

-  Ghent-Downtown-Harbor Park
-  Pretty Lake Surge Barrier
-  Lafayette Outer Surge Barrier
-  Broad Creek Surge Barrier

 Non-Structural Measures throughout City of Norfolk:  
Berkley, Campostella, Elizabeth Park, Ingleside, Norfolk International Terminals (NIT), Willoughby





# PROJECT TIMELINE

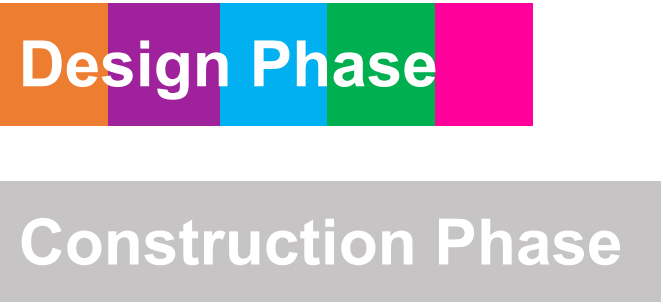
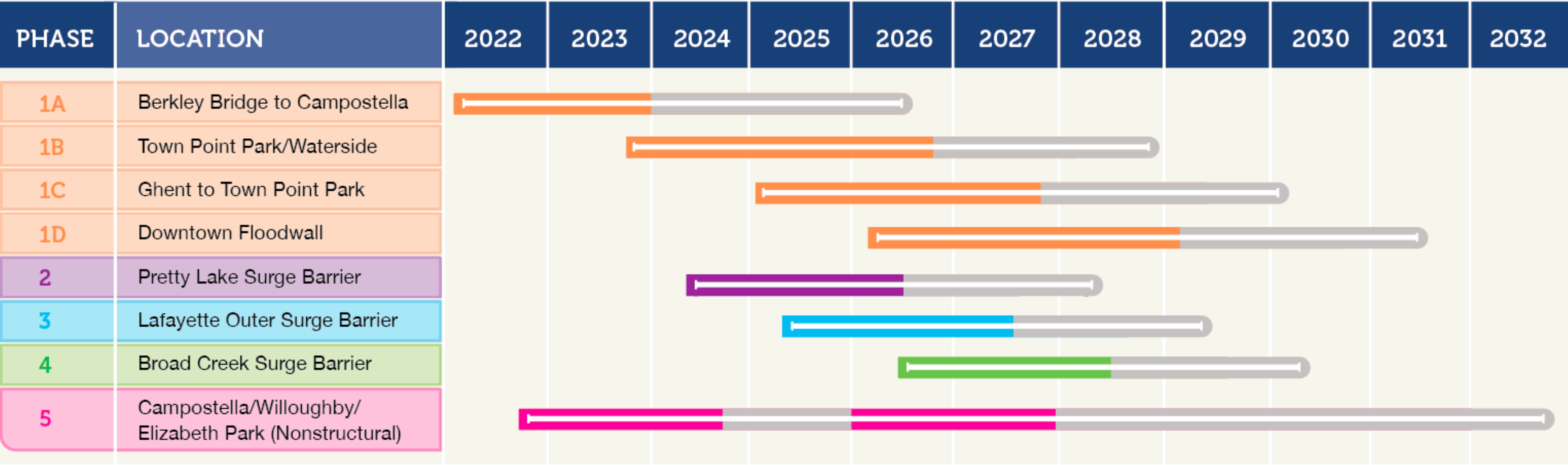

Project phase map:

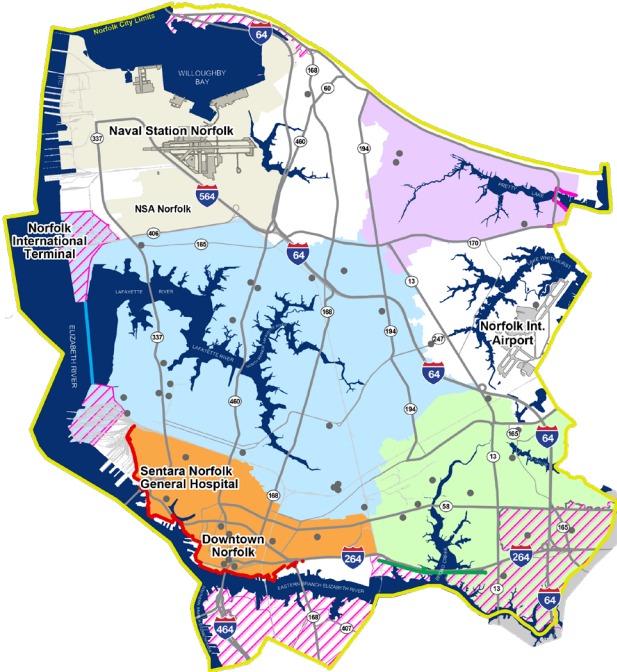





# PHASE 1A + 1B PLAN

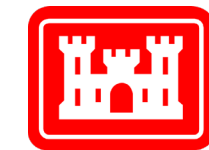

Phase 1B

Phase 1A



NORFOLK CSRM PHASE 1

FLOOD PROTECTION  
SYSTEM ALIGNMENT



LEVEE  
FLOOD WALL  
CLOSURE



PUMP STATION  
LIVING SHORELINE





# TYPES OF FLOOD PROTECTION



**I-wall**  
(Existing  
Downtown  
Flood Wall)

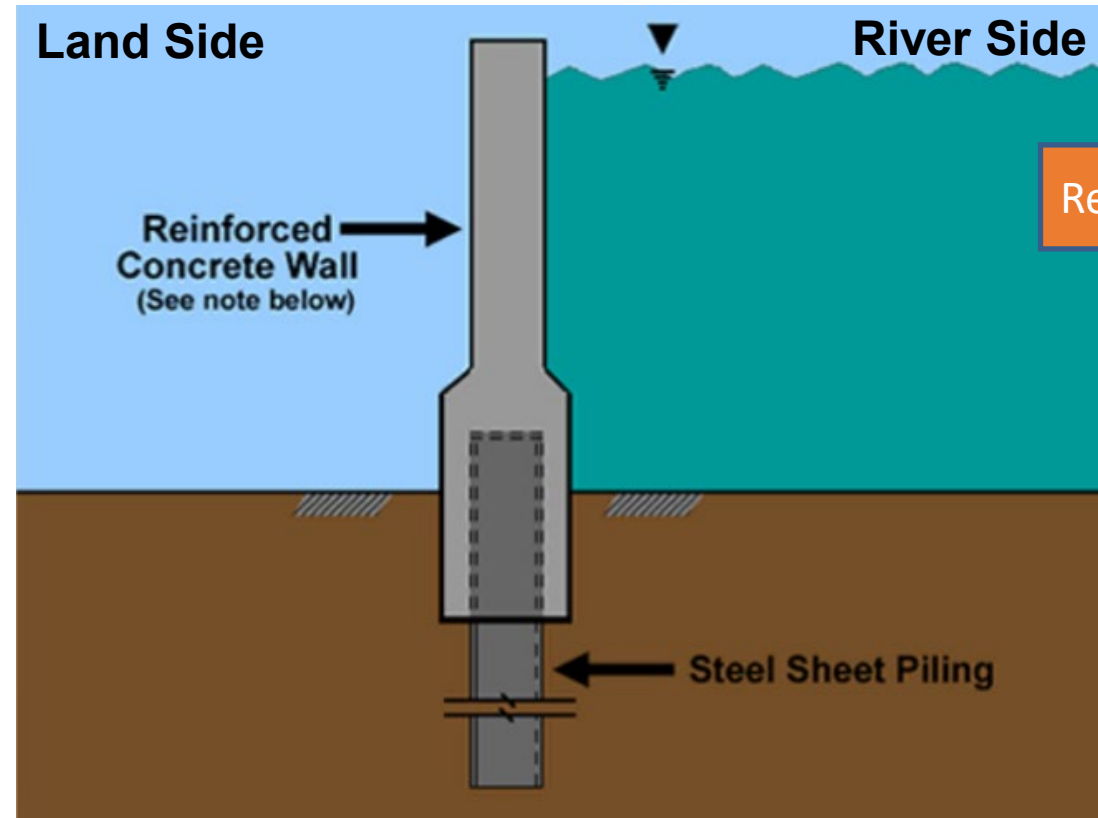

Replace existing I-wall with T-wall

**T-wall**

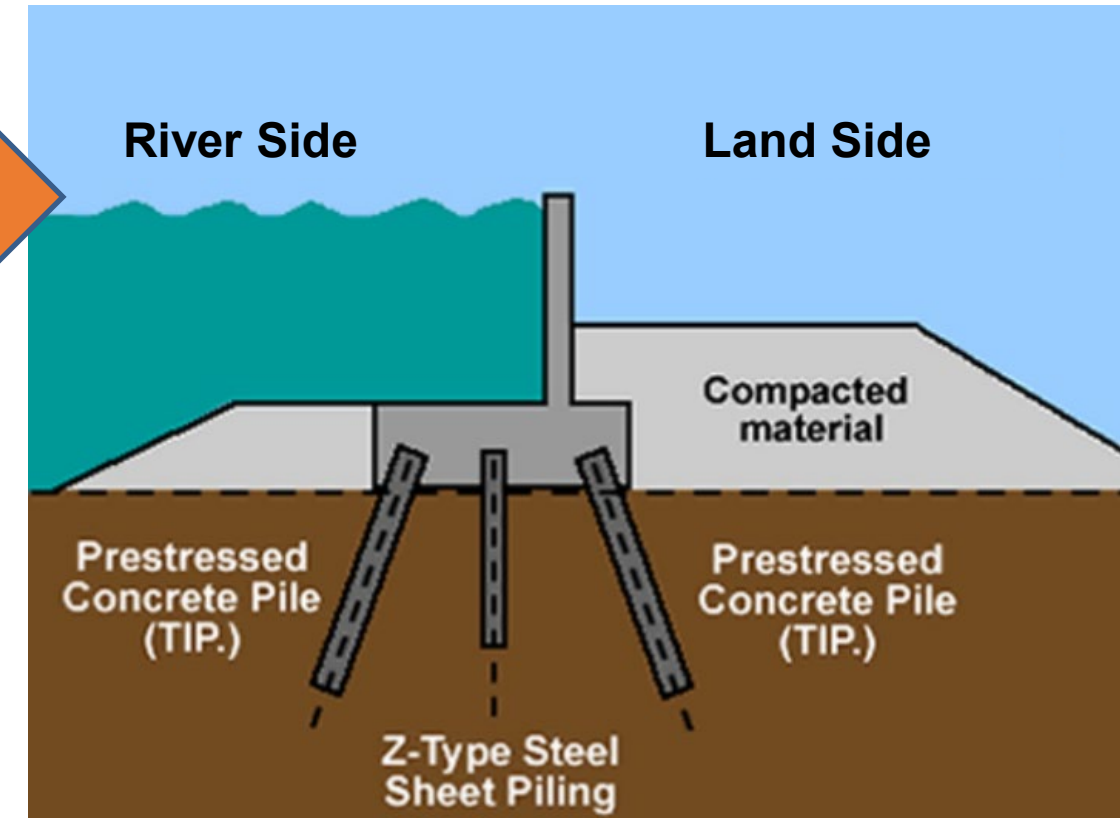

**Bin  
wall**

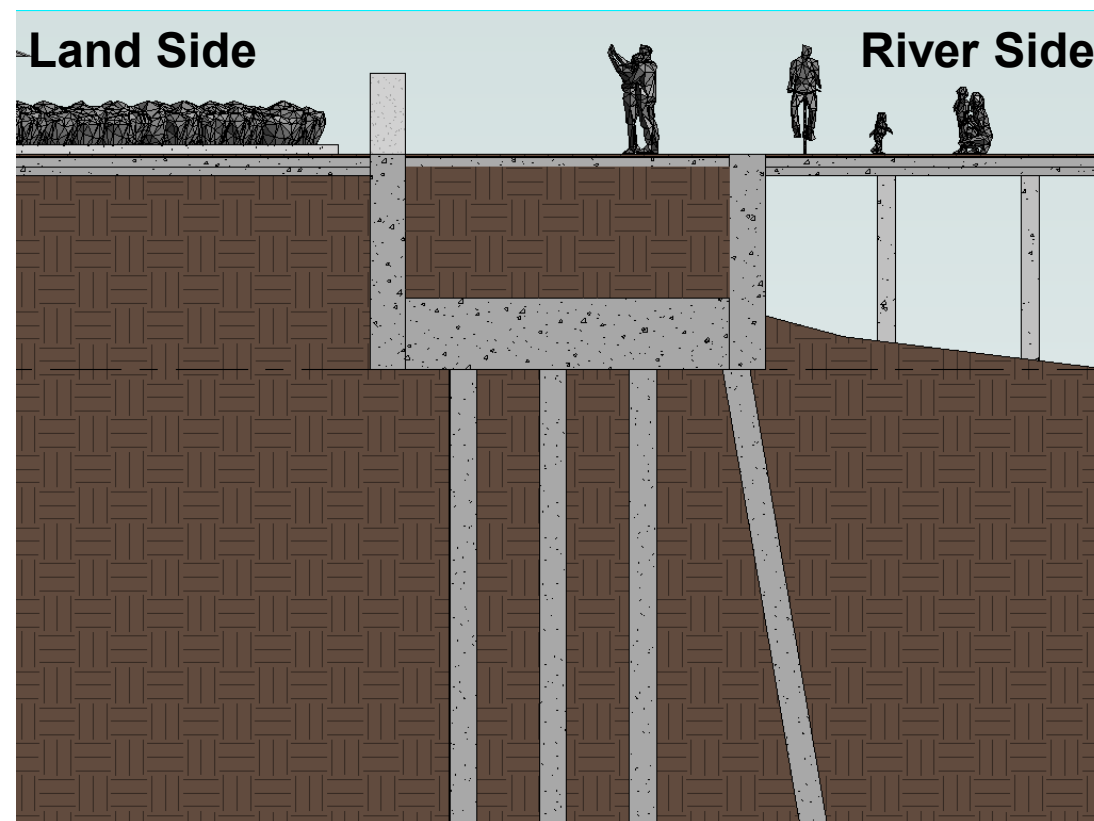

**Levee**

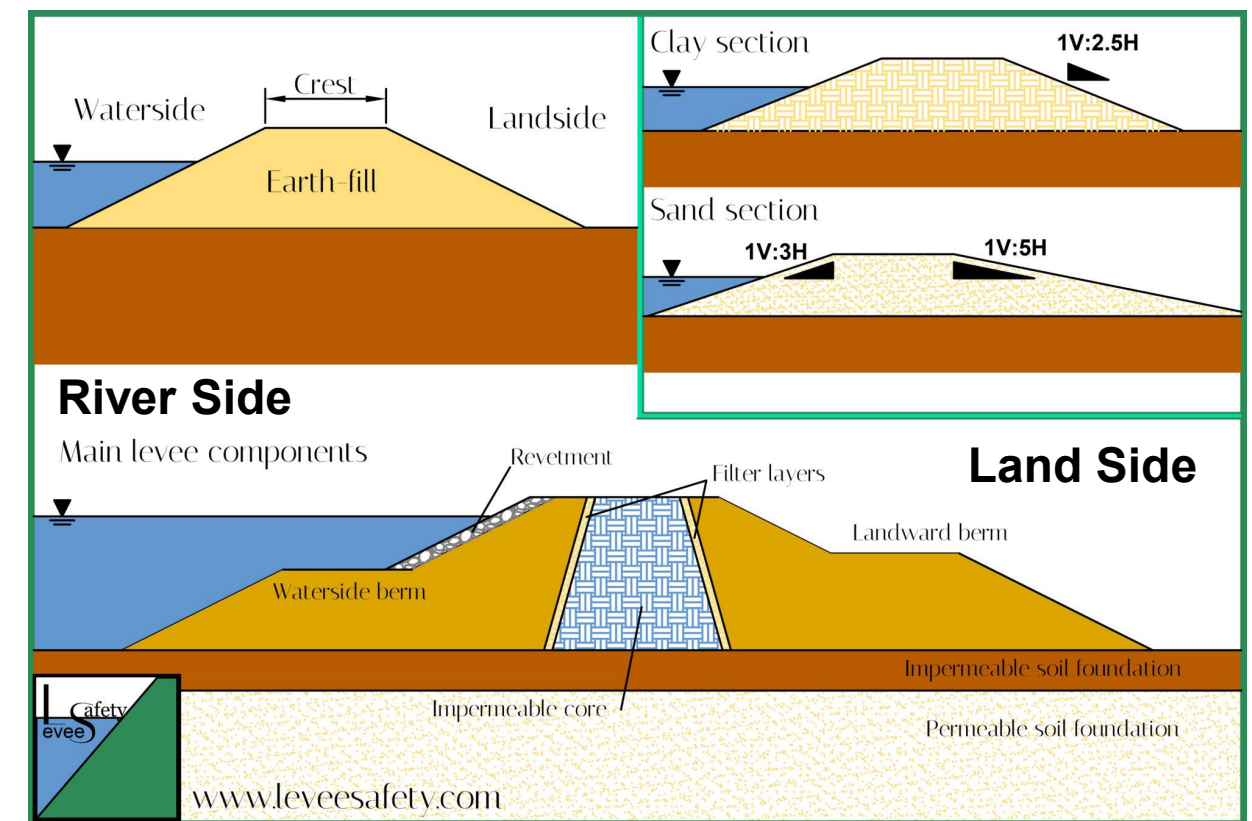





# WATERSIDE – RAISED PLAZA + BIN WALL

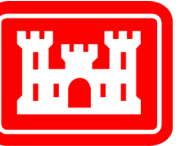

## EXISTING CONDITIONS

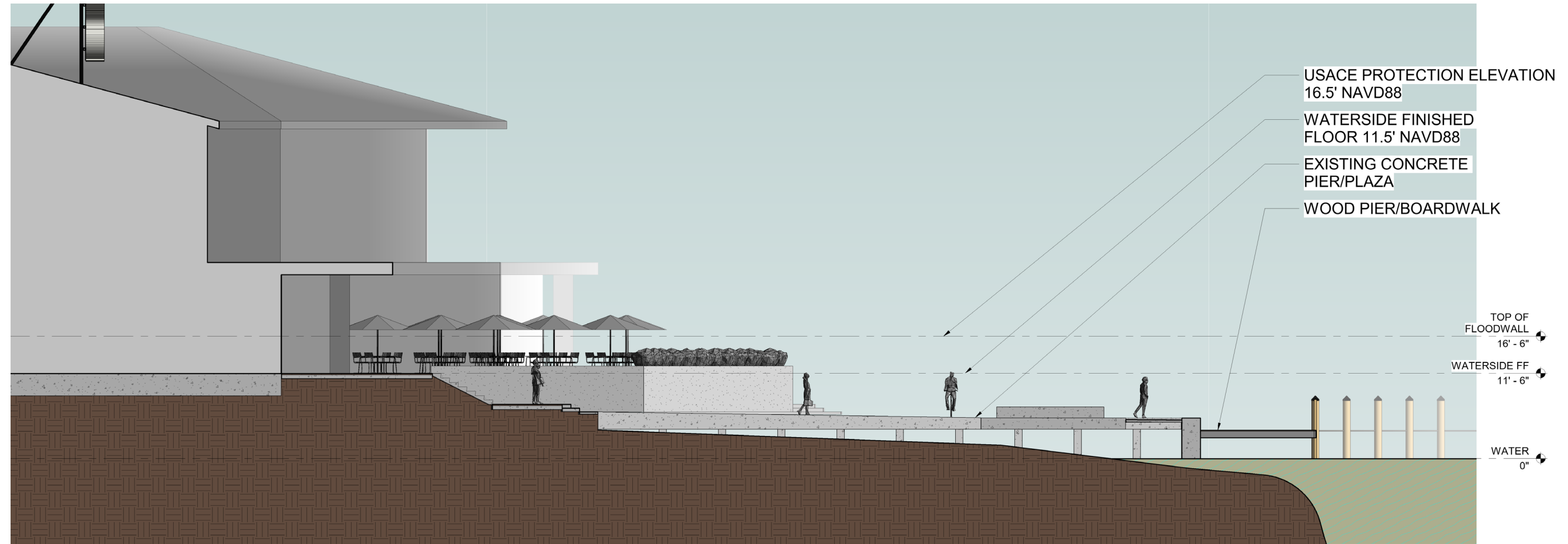

## PROPOSED DESIGN

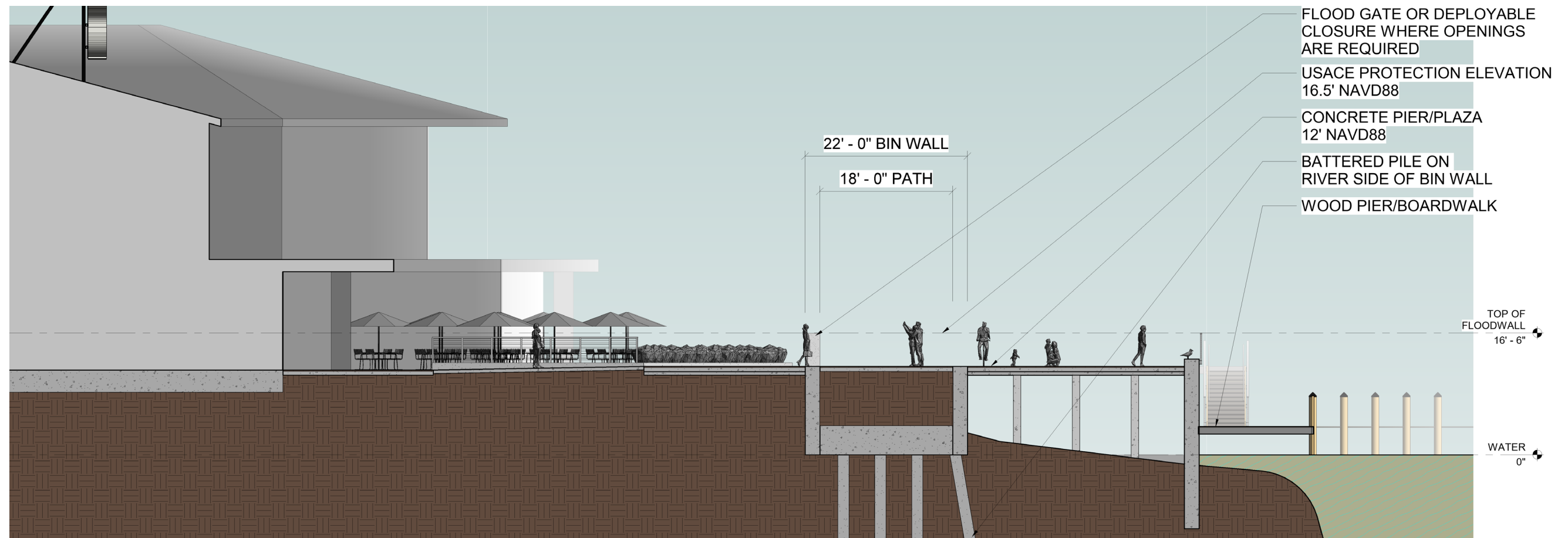





# TOWN POINT PARK LEVEE

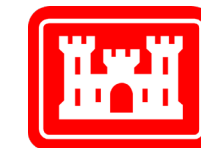





# FOUNTAIN PARK FLOOD WALL + PUMP STATION

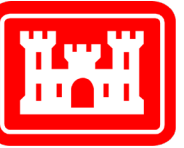





# WATERSIDE – RAISED PLAZA + BIN WALL

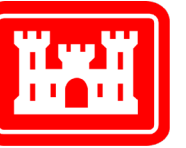

This rendering is conceptual in nature. It is a depiction of a design in progress and does not necessarily represent the final version of the project.





# WATERFRONT – BIN WALL + PUMP STATION

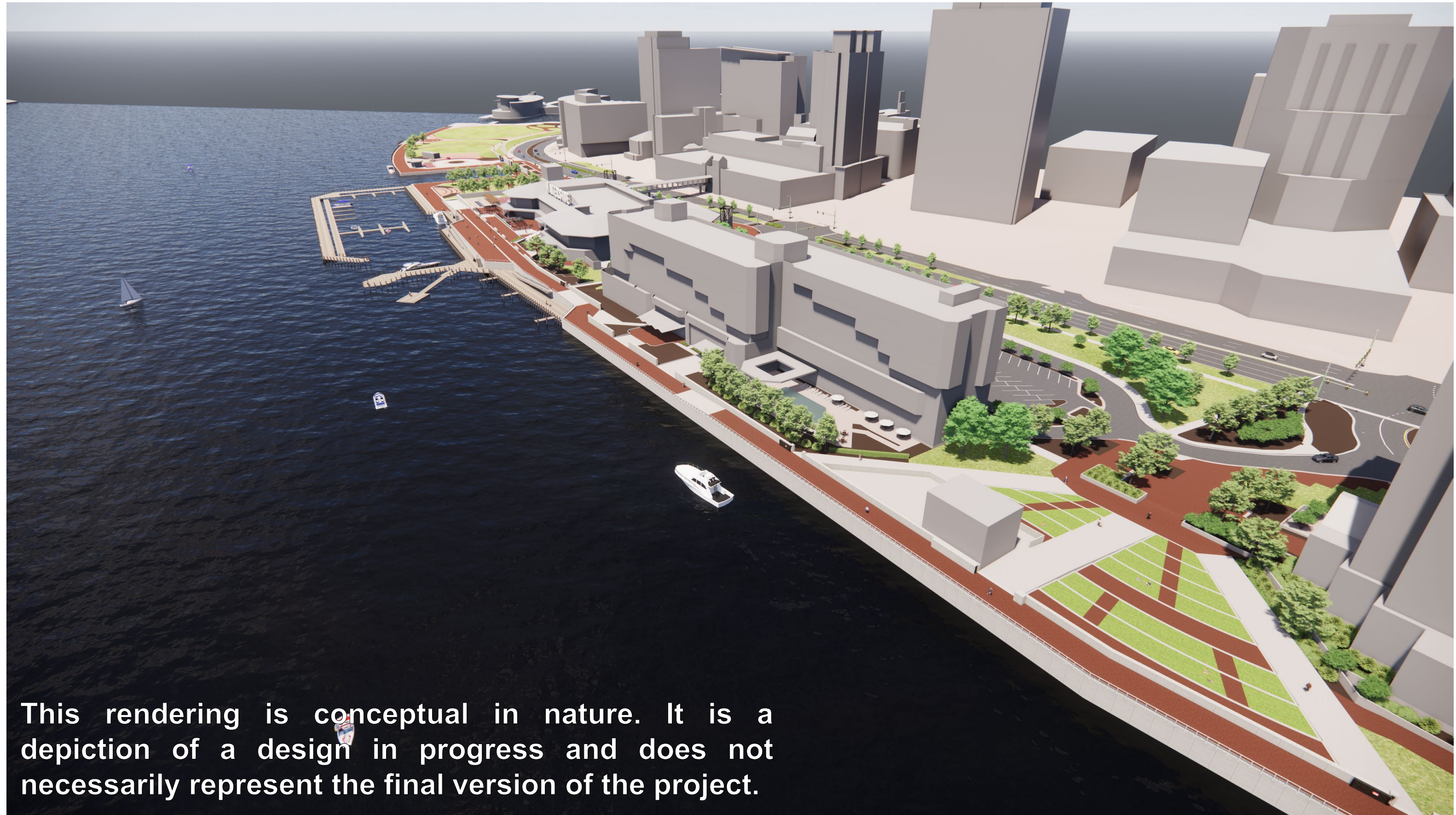
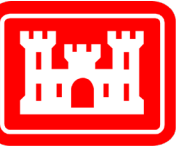

This rendering is conceptual in nature. It is a depiction of a design in progress and does not necessarily represent the final version of the project.





# DOMINION TOWER / SHERATON PLAZA PUMP STATION

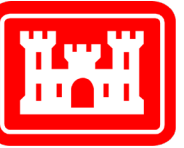

This rendering is conceptual in nature. It is a depiction of a design in progress and does not necessarily represent the final version of the project.





# BERKLEY BRIDGE – HARBOR PARK LEVEE

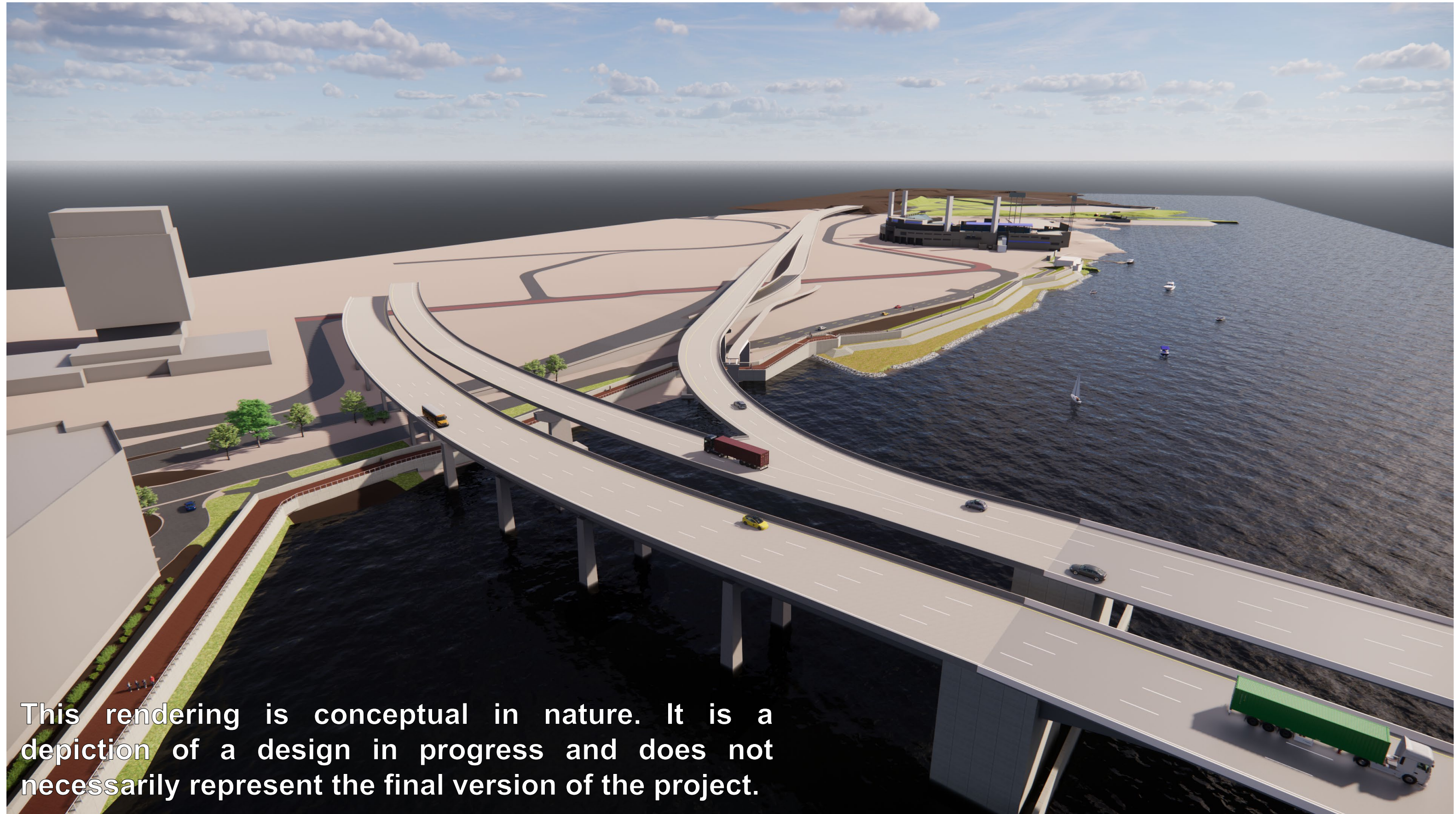
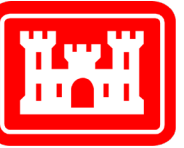

This rendering is conceptual in nature. It is a depiction of a design in progress and does not necessarily represent the final version of the project.





# BERKLEY BRIDGE – HARBOR PARK LEVEE

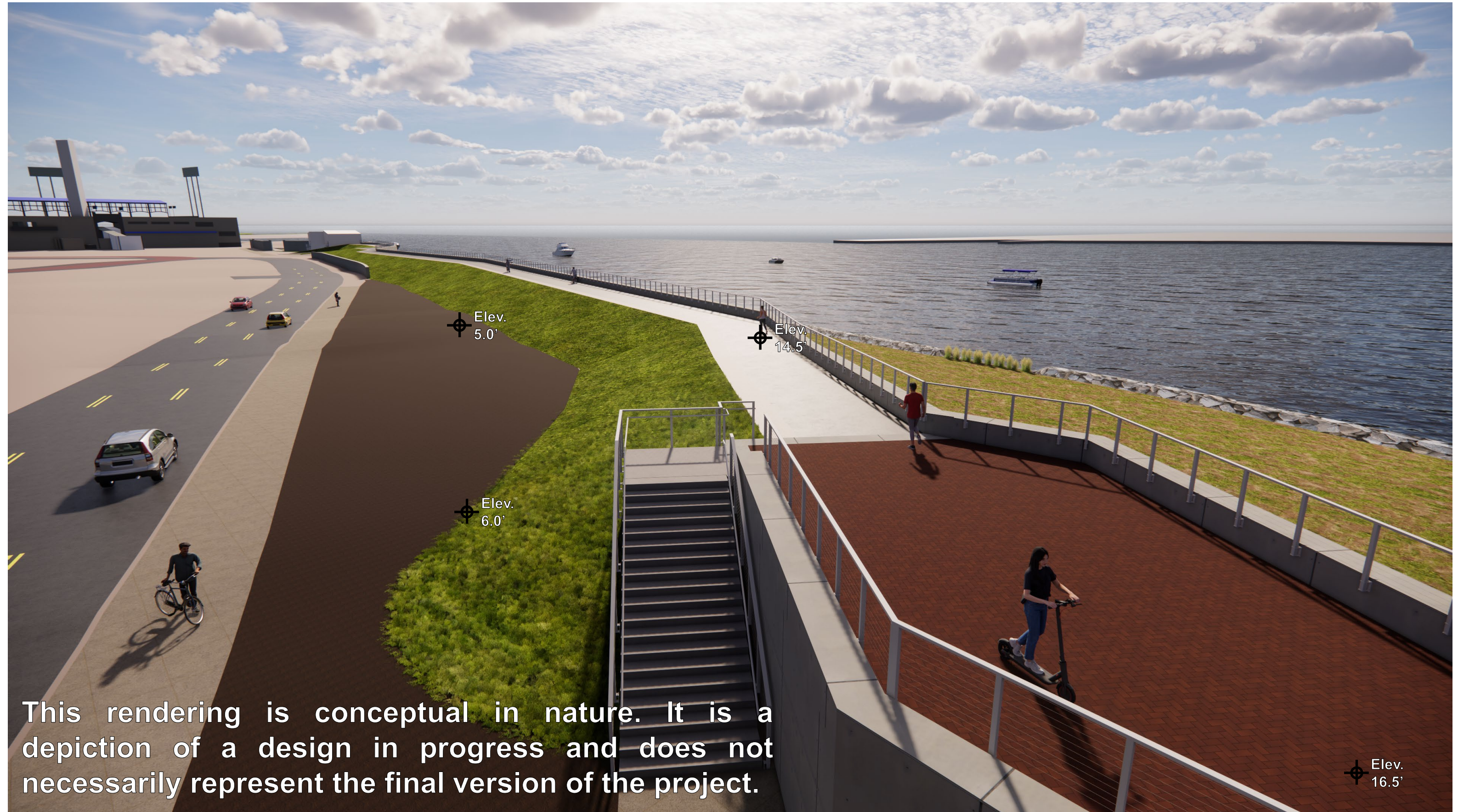
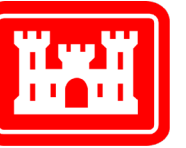





# ONGOING EFFORTS AND NEXT STEPS

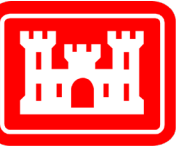

- Complete the ongoing design of Phase 1A
- Complete design of remaining phases to include non-structural pilot program
- Identify Funding Allocation Plan over the 10-year schedule
- USACE and City finalizing Joint Communication Plan
  - Website: [www.ResilientNorfolk.com](http://www.ResilientNorfolk.com)
  - Continue Public Meetings
- City Council Ordinance to adopt Project Partnership Agreement