



Comprehensive  
Cancer Center

# Transforming Cancer Research and Care: Convergence of Data Science, Artificial Intelligence and Virtual/Digital Platforms

**Cheryl L. Willman, MD**

The Stephen and Barbara Slaggie Executive Director  
Mayo Clinic Cancer Programs and Comprehensive Cancer Center  
The David A. Ahlquist, M.D. Professor in Cancer Research

National Academies Cancer Engineering Workshop I May 20, 2025



## Our Values:

- The needs of the patient come first
- **RICH-TIES:** Respect, Integrity, Compassion, Healing - Teamwork, Innovation, Excellence, Stewardship

## Our Mission and Aims:

- To reduce the cancer burden by driving exceptional transdisciplinary and translational research and delivering expert prevention and care
- To use our unique platforms, digital technologies, artificial intelligence (AI), and intelligent automation, to foster innovative research and transform the delivery of cancer care and clinical trials in clinical, home, and community settings
- To engage and support the patients and communities we serve to enhance access, overcome cancer disparities, and drive health equity
- To educate, train, and mentor the next generation of cancer physicians, scientists, healthcare providers, and leaders

## Our Vision:

- To share our platforms, data, knowledge and expertise nationally and globally to assure that cancer research and care are accessible to all, within and beyond our walls, at anyplace and anytime



**“Within its walls, all classes of people, the poor as well as the rich, without regard to color or creed, shall be cared for without discrimination.” William Mayo, 1914**

# Mayo Clinic Platform (MCP): Transforming Cancer Research, Trials, and Care Delivery

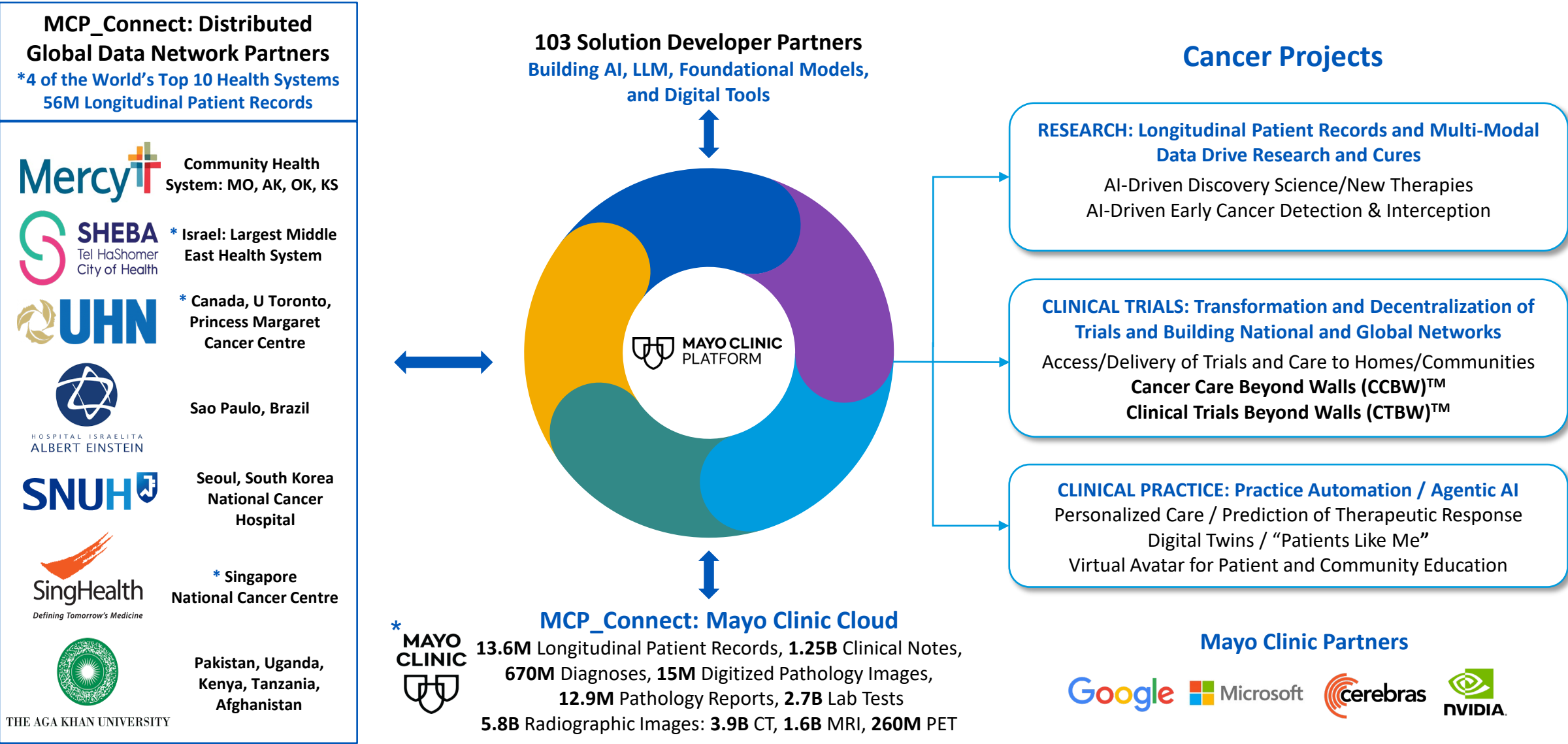

# Multi-modal, Multi-Step AI Algorithms for Early Detection of Visually-Occluded Pancreatic Cancer

- Developed AI-powered radiomics-based machine learning method capable of detecting visually occult pancreatic cancer in a normal-appearing pancreas on pre-diagnostic CTs at a median of 386 (97–1092) days prior to clinical diagnosis (AUC: 0.98)
- In contrast, inter-reader radiologist agreement was poor: AUC=0.66 (95% CI: 0.46–0.86;  $p < .001$ )
- Validation: The algorithm performed with high specificity in an independent NIH imaging data set (96.2)
- **Development of a Population-Based Screen: AI-PACED Feasibility Study: Automated Risk Stratification, Serial Artificial Intelligence-Augmented Imaging, and Biobanking for Early Detection of Pancreatic Cancer**
  - 10,000 individuals with an elevated risk for PDA will be recruited from all Mayo Clinic sites using an AI-driven screening algorithm: **Enriching New Onset for Diabetes (NOD) for Pancreatic Cancer (ENDPAC)** score and other metabolic and metabolic parameters to stratify individuals (Petersen, Chari (*Gastroenterology* 2018; 155(3):730-739))
  - **Individuals with ENDPAC scores  $\geq 3$  exhibit a 20-fold increased risk of PDA within 3-years**
  - Participants will undergo AI-augmented CT scans at regular intervals, serial biosampling and psychosocial support

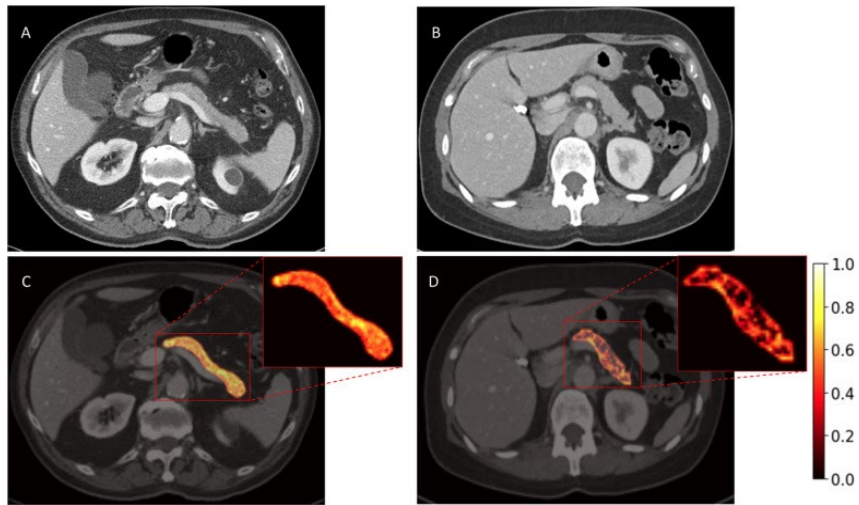

## IMPACT

**Potentially Paradigm Shifting, Practice Changing, and Policy Impacting:** this prospective population-based study will seek to validate the AI-based early detection approach on a large scale, with the goal of improving outcomes of sporadic PDA through earlier detection and interception



A. Goenka, MD  
(REDI/ACTS, MCR)



G. Petersen, PhD  
Deceased



S. Chari, MD  
(MD Anderson)

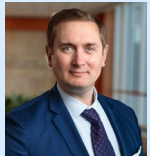

J. Kisiel, MD  
(REDI, MCR)



S. Majumder, MD  
(REDI, MCR)



M. Wallace, MD  
(REDI, MCA)



K. Ballman, PhD  
(ACTS, MCR)

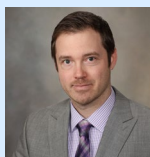

N. Larson, PhD  
(MCR)

### Publications

Gastroenterology 2022  
Gastroenterology 2023  
Abdominal Radiol (NY) 2024

### Funding

Philanthropy

### Clinical Trials

NCT03954548

### Shared Resources

Biostatistics, Biospecimens  
Accessioning and Processing



# Transforming Cancer Care Delivery: Cancer Care Beyond Walls™

Driving Access, Reducing Patient Financial Burden and Toxicity, and Health Equity

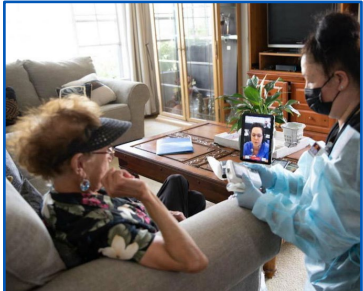

### OUTPATIENT CARE AT HOME

- Telehealth (virtual visits, remote patient monitoring/RPM)
- Home healthcare
- Supportive care/home infusion



### CHEMOTHERAPY AT HOME

- Home cancer-directed therapy (chemotherapy, immunotherapy) infusion
- Home labs
- Telehealth (virtual visits, RPM)



### SUPPORTIVE CARE AT HOME

- Palliative care
- Non-medical home care
- Virtual visits with other members of the care team (e.g., nutritionist, social worker)

## Active CCBW™ Trials and Accruals

23-2025 Volume Metrics	Proof of Concept	RCT NCT05969860	BMS NCT06265285 Sub Q Nivolumab	Total
Enrolled	N/A	<ul style="list-style-type: none"><li>• 77</li><li>• 6 Hispanic/Latino Ethnicity</li><li>• 7 Black/African American</li><li>• 62 NH White</li><li>• 2 Did Not Disclose</li></ul>	<ul style="list-style-type: none"><li>• 15</li><li>• 15 NH White</li></ul>	92
Accrued	N/A	72	15	87
Patients Treated In-Home	10	47	11	68
Treatments	117	249	37	403

### Paradigm Shifting, Practice Changing, and Potentially Policy Impacting:

- A transformative project to enhance access to cancer care and health equity
- Ongoing comparative effectiveness research to assess costs and impact to promote necessary policy and reimbursement changes for in-home care
- First distant, rural site opened:  Grand Forks, North Dakota; expansion to MCHS, MCR, MCA in 2025

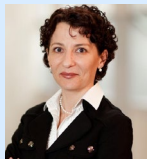

R. Dronca, MD  
(ACTS, MCF)



T. Haddad, MD  
(ACTS, MCR)



M. Maniaci, MD  
(MCF)



J. Jones, MD  
(ACTS, MCF)



G. Colon-Otero, MD  
(CPCS, MCF)

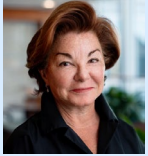

C. Willman, MD  
(CGSM, MCR)



John Halamka, MD  
(CPCS, MCP, MCR)



Rosanna Fahy  
(MCP)

### Funding

Emerson Collective  
State of Florida Funds  
Industry Trial Support  
MCCCC Philanthropy

### Shared Resources

Biostatistics  
Biospecimens

Center for Digital Health  
Advanced Care at Home  
Mayo Clinic Platform

IMPACT



# Clinical Trials Beyond Walls

Enabling Decentralized Capabilities  
for All Clinical Trials

**Tufia Haddad, M.D.**  
CTBW Medical Director

**Rebecca Kottschade, M.A.**  
CTBW Research Administrator





# Piloting Foundational Capabilities With Study Teams

## To Enable, Test and Learn



Transportation Barriers in Research - A Decentralized Approach for Tailored Community Engagement in a Vitamin-D Study. (1)

**Gerardo Colon-Otero M.D.**  
Oncology - FLA

Remote capabilities added 9/1/2023



Home-Based Prehabilitation before Complex Gynecologic Oncology surgery at a Destination Surgical Practice. (2)

**Amanika Kumar, M.D.**  
Gyn Surgery - RST

Activated 3/1/2024



Pilot Clinical Trial of a home-based program of rehabilitation with health coaching to improve outcomes in post-intensive care syndrome patients. (3)

**Rodrigo Cartin-Ceba, M.D.**  
Pulmonology - ARZ

Activated 4/22/2024



Neuro-Oncology Anywhere: Remotely assessing the impact of metformin on cognition and quality of life in patients with history of cranial radiation. (4)

**Ugur T. Sener, M.D.**  
Neurology - RST

Activated 5/31/2024



REMOTE  
CONSENT WITH  
VIDEO



VIDEO  
VISITS



REMOTE  
BIOSPECIMEN  
COLLECTION



REMOTE  
PARTICIPANT  
MONITORING



DEVICE  
SERVICES

Study #	Accrual	Target	Activation to 1 <sup>st</sup> Patient On Study	# of Days Study Open
1	--	--	--	--
2	29	40	7 days	312 (1 patient every 10 days)
3	31	60	16 days	251 (1 patient every 8 days)
4	52	100	0 days	228 (1 patient every 4 days)

Total Patients Accrued =  
**112 across 3 of 4 RFA trials**

# Composable Capabilities Enable Flexible Trial Design

## Clinical Trials Beyond Walls



### COMMUNICATE



#### PROVIDE CONSENT

Remote Consent  
with Video  
Screen Sharing



#### CONTACT STUDY TEAM

Video Visit  
Phone Call  
Messaging  
Chat  
Two-Way SMS

### CONNECT



#### ACCESS DEVICES

Tablets  
Wearables  
Connectivity  
Device  
Configuration  
Device Logistics

### COLLECT



#### SHARE BIOSIGNALS

Remote Vitals and  
Activity Collection  
Asynchronous  
Remote Vitals and  
Activity Collection  
Live Remote  
Patient Monitoring  
ECG, Voice and  
Video Collection



#### SHARE BIOSPECIMENS

Remote  
Phlebotomy  
Self-collected  
Blood Samples  
Remote Stool,  
Saliva, etc.  
Collection



#### PROVIDE HEALTH INFO

Surveys  
eCOA  
ePROs  
Journals

### CARE



#### RECEIVE MEDICATION

Medication Delivery  
IP Delivery  
Remote Infusion

Capability at Scale (all Sites, all Depts)  
2024 MVPs or Case-by-Case Availability  
Future Roadmap



# Clinical Trials Beyond Walls – National Reach

## # of Clinical Trials

● at Mayo Clinic

2,566

## # of Clinical Trials

● with DCT Capability\*

687

## # of Cancer Clinical Trials

● with DCT Capability\*

378

## % of National Patients

● on a study with DCT Capability

25.7%

\*Any capability beyond remote consent

Mayo Clinic Defined Local, Regional, & National Zip Codes w/ Participants Accrued in Decentralized Trials

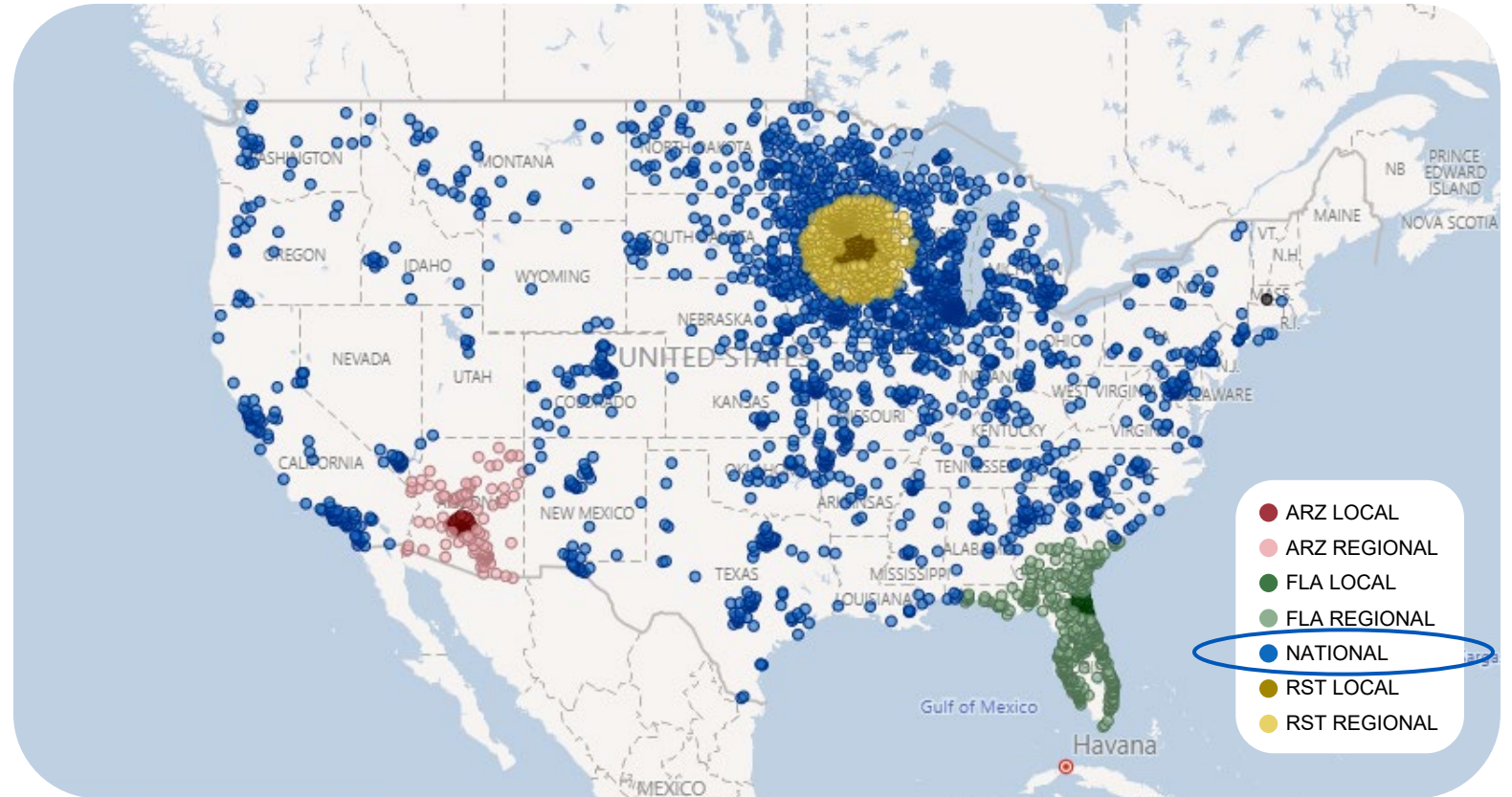

# Inclusive Cancer Care Research Equity (iCCaRE) for Black Men Consortium



United States  
and Africa Sites



Folakemi Odedina, PhD  
Consortium Director  
CPCS (MCF)



Roxana Dronca, MD  
ACTS (MCF)



Mr. Arnold  
Merriweather  
Community Director  
Project 1 Co-Lead  
(Advocate/Survivor)



Che Ngufor, PhD  
(MCF)  
Project 1 Co-Lead

- **DOD HEROICA Award (\$17,671,199)**
- **Phase II: 2024-2028**
- **Global Sites:** North America, Africa , Europe
- **Project Goal:** Understand the socio-biologic determinants of prostate Cancer disparities and develop tailored, culturally responsive interventions to improve prostate cancer care and survivorship among ethnically diverse Black men
- **Project 1:** Pragmatic Clinical Trial to Evaluate the Effect of a *Point of Care Prostate Cancer Diagnosis Virtual Reality Assistant* in Supporting Newly Diagnosed Black Men (**GenAI/Agentic AI Project; Virtual Education and Supportive Care Delivery Tool**)
- **Project 2:** A Clinical Trial to Evaluate Whether Administration of Cancer Therapy in Patient Homes Increases Treatment Acceptance for Advanced Prostate Cancer in Black Men (**Cancer Care Beyond Walls Program Trial: 1<sup>st</sup> CCBW Trial Focused on Overcoming a Cancer Mortality Disparity**)

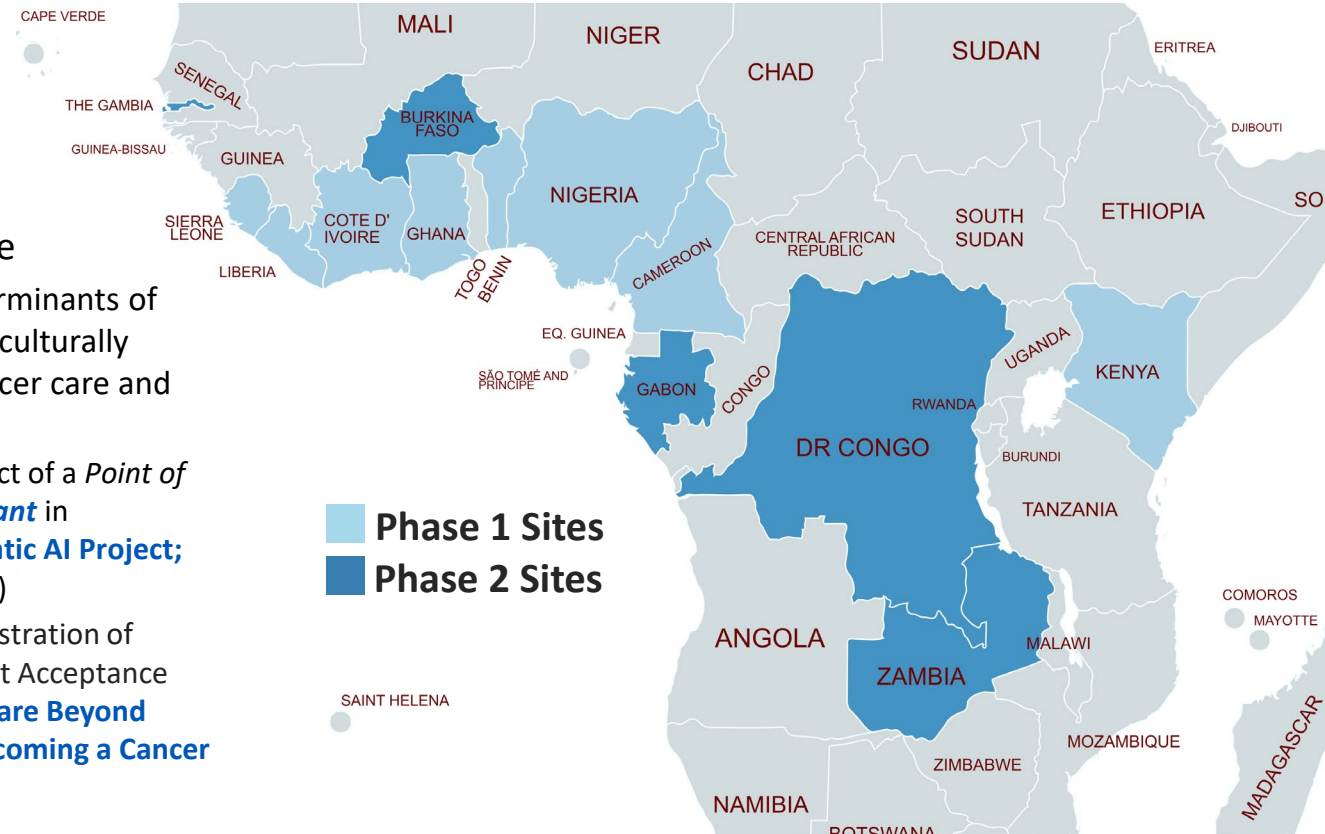

15 Countries & 9 Universities





# Mayo Clinic Comprehensive Cancer Center Continuous Arc of Science and Care

