

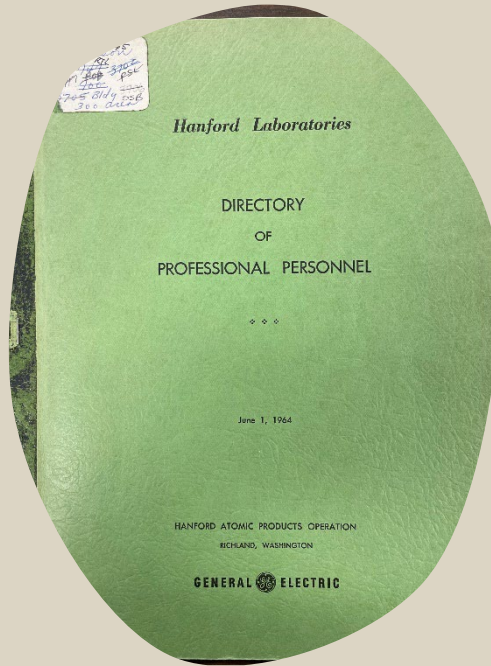

# THE HANFORD SITE

## U.S. ARMY CORPS OF ENGINEERS HANFORD SITE RECORDS RESEARCH

- a. HISTORICAL PREDECESSOR EMPLOYMENT FILES
- b. CURRENT ON SITE EMPLOYERS
- c. WORK HISTORY REPORT
- d. OLD UNION CARDS
- e. BADGING DATA BASE
- f. SECURITY DATA BASE
- g. MEDICAL RECORDS
- h. DOSIMETRY RECORDS, ACCIDENT, AND INCIDENT REPORTS
- i. DOSIMETRY DATA BASE
- j. TEMPORARY BADGE DATA BASE(S)
- k. HISTORICAL LOGBOOKS
- l. OLD HANFORD TELEPHONE BOOKS
- m. ORGANIZATIONAL CHARTS, MONTHLY REPORTS, EPIDEMIOLOGIC DATA, DIARIES, ETC.

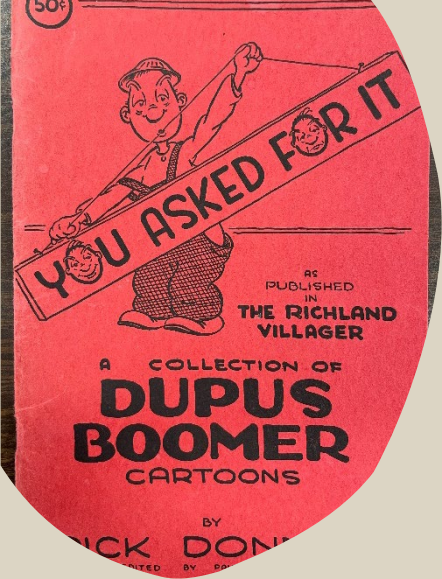

Records are  
more than  
just a moment  
in time.



They help our team at Hanford place  
our former workers on the site.

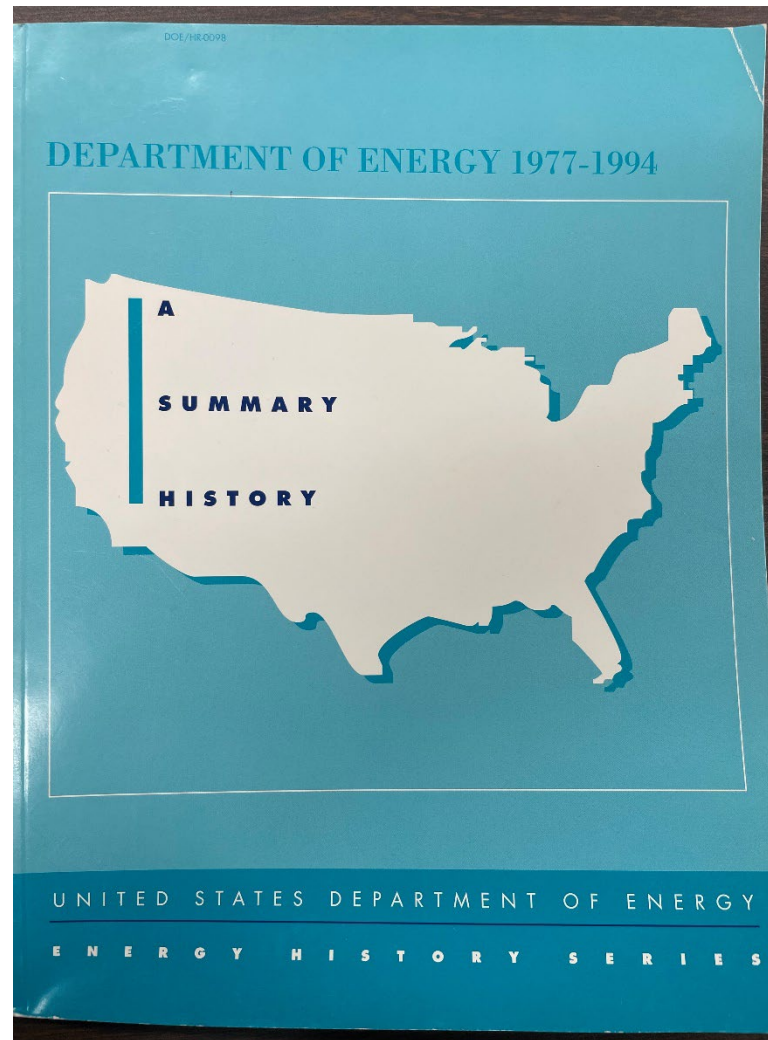



# Personal Diary



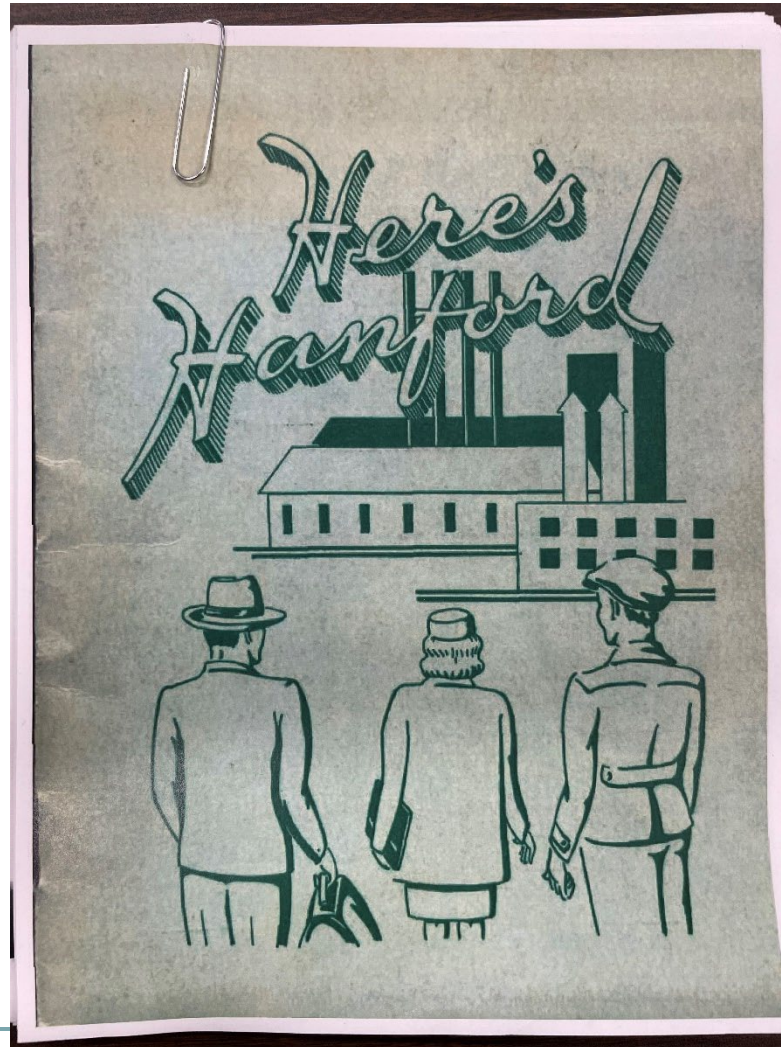



# Army Book Lt General Leslie R Groves, Jr.

PAGE 057 08-08-75

|       |           |    |                   |        |
|-------|-----------|----|-------------------|--------|
| 02026 | GRIFFITH  | HM |                   | 031148 |
| 02055 | GRIFFITH  | RB | 3FA               |        |
| 02055 | GRIFFITH  | RB | 3FA               | 070155 |
| 02055 | GRIFFITH  | RB | 3FA               | 100159 |
| 02499 | GRIFFITH  | RJ | 3FA               | 060453 |
| 02499 | GRIFFITH  | RJ | 3FA               | 020156 |
| 02354 | GRIGGS    | DE | US ARMY           | 062253 |
| 02339 | GRIGGS    | MA | US ARMY           |        |
| 02339 | GRIGGS    | MA | US ARMY           | 061755 |
| 02256 | GRIMES    | CV |                   |        |
| 01664 | GRIMSTEAD | DE |                   | 120645 |
| 01750 | GRINE     | CH | US ARMY           | 011145 |
| 02302 | GRINNER   | GT | US ARMY           | 120246 |
| 02270 | GRISSUM   | HL |                   | 030559 |
| 02328 | GRIVER    | DR | US ARMY           | 062253 |
| 02925 | GROCE     | JF | US ARMY           | 061755 |
| 02614 | GROH      | MG |                   | 021646 |
| 02216 | GROLL     | EW |                   | 070943 |
| 02235 | GROM      | J  | POST OFFICE       |        |
| 02549 | GROOMS JR | CA | FBI               |        |
| 02167 | GROSS     | CE |                   | 061943 |
| 02220 | GROTTE    | HM |                   | 101759 |
| 02328 | GROVER    | DR | US ARMY           |        |
| 02578 | GROVES II |    | US ARMY           | 040544 |
| 02735 | GROVES    |    | US ARMY           | 052444 |
| 02141 | GROVES    | WF |                   |        |
| 02458 | GROW      | VC | MISC              | 100154 |
| 01621 | GRUBBE    | AN | WESTERN UNION     |        |
| 01621 | GRUBBE    | AN | MISC              | 090159 |
| 03655 | GRUFS     | RM | AEC               | 121360 |
| 02392 | GRUNDER   | AP |                   | 100743 |
| 02721 | GRUNDON   | IN |                   | 051544 |
| 02291 | GRUVER    | RL |                   | 110746 |
| 02900 | GUERIN    | VP |                   | 071544 |
| 01427 | GUERRERO  | RL |                   |        |
| 01789 | GUEST     | JJ | US ARMY           | 020445 |
| 03049 | GUEST     | MS |                   | 061151 |
| 02400 | GUIKER    | JJ |                   | 050147 |
| 02013 | GUITERREY | ES |                   | 071244 |
| 03129 | GUKLETH   | GB | CSC INVESTIGATORS | 060955 |
| 02402 | GULLER    | MG | AUTH PRESS        |        |
| 02402 | GULLER    | MG |                   | 100843 |
| 01335 | GURNOAKER | WS | FPI               | 041145 |
| 01509 | GURR      | FK | USSC              | 45     |

# Original Badge Book

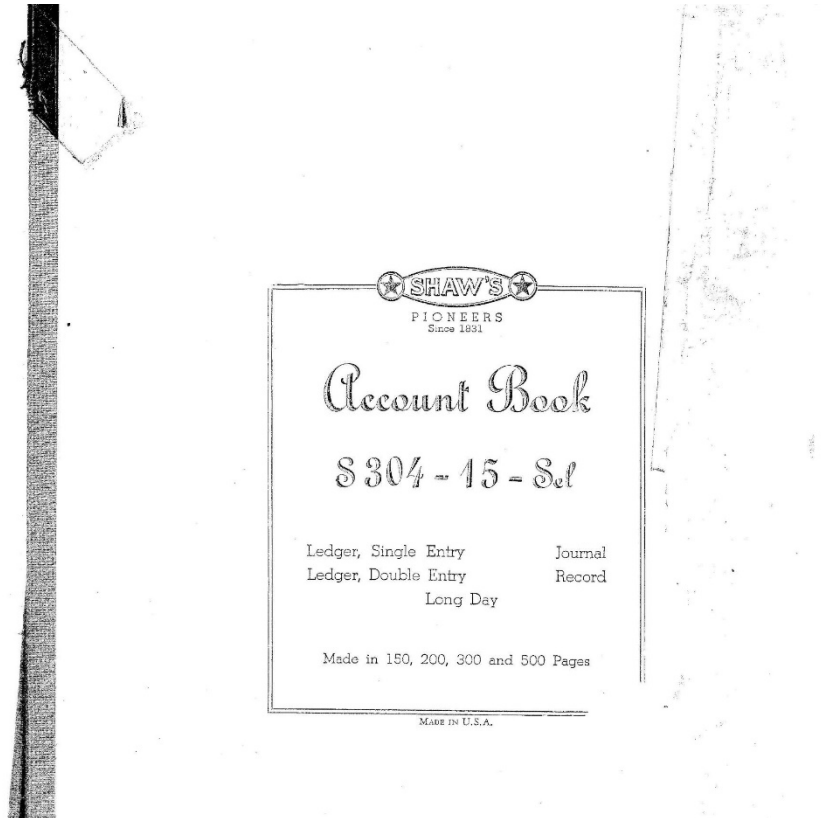
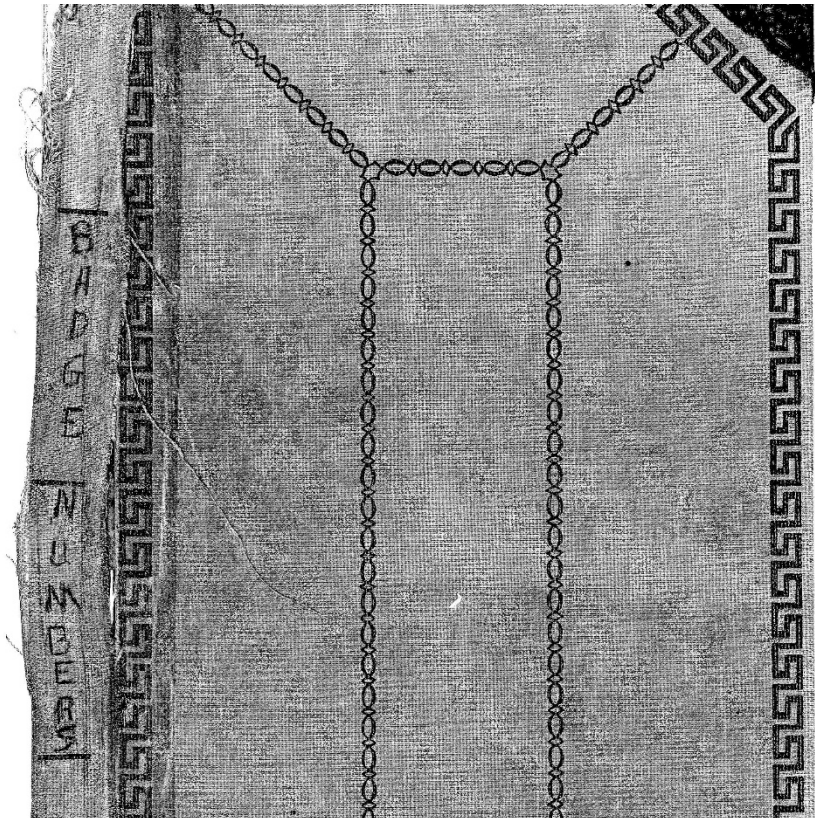



# 1<sup>st</sup> Badge is Colonel F.T. Matthias

Atomic Energy Commission  
(AEC) - Hanford Site

Badge #s 1 - 1560 4/23/43 - 10/16/45  
1601 - 2249 8/2/45 - 12/2/46  
2273 - 2310 10/4/46 - 12/11/46  
2347 - 4144  
4242 12/16/46 - 6/30/75

| Badge # | Name                   | Badge          | Date Photographed |   |
|---------|------------------------|----------------|-------------------|---|
| 1.      | Lt. Col. F.T. Matthias |                |                   | A |
| 2.      | Lt. Col. H. R. Hadley  |                |                   | B |
|         | Major Herrell          |                |                   | C |
| 3.      | Capt. R. T. Ebbes      |                |                   | D |
| 4.      | Capt. R. L. Simpson    |                |                   | E |
| 5.      | Capt. J. I. Barriach   |                |                   | F |
| 6.      | A. D. Sterling         | X              | 4-26-43           | G |
| 7.      | Katherine M. Barriach  |                | 4-24-43           | H |
| 8.      | Frances W. Bahring     |                | 4-24-43           | I |
| 9.      | Joan E. Brady          |                | 4-24-43           | J |
| 10.     | William J. Domelison   |                | 4-23-43           | K |
| 11.     | Ruth M. David          |                | 4-24-43           | L |
| 12.     | Benton A. Dunsley, Jr. | X              | 4-23-43           | M |
| 13.     | Douglas E. Geiger      |                | 4-23-43           | N |
| 14.     | Frederic W. Hayland    |                | 4-23-43           |   |
| 15.     | Margaret C. Kinney     |                | 4-24-43           |   |
| 16.     | Ruth M. Krow           |                | 4-24-43           |   |
| 17.     | Arthur J. Krasila      | native 12.60 X | 4-24-43           |   |
| 18.     | Herbert J. Lindsay     |                | 4-23-43           |   |
| 19.     | Hugh P. McCloy         |                | 4-24-43           |   |
| 20.     | Corinne J. McRath      |                | 4-24-43           |   |
| 21.     | Paul H. Himmelman      | X              | 4-24-43           |   |
| 22.     | Arthur W. Donaldson    |                | 4-23-43           |   |
| 23.     | Elizabeth L. Phillips  |                | 4-24-43           |   |
| 24.     | Virginia C. Powell     |                | 4-24-43           |   |
| 25.     | H. Hayden Rector       |                | 4-24-43           |   |
| 26.     | Antoinette C. Rikovsky |                | 4-24-43           |   |
| 27.     | Martha M. Rinkhart     |                | 4-24-43           |   |
| 28.     | Wm. O. Rollinson       |                | 4-23-43           |   |
| 29.     | Andrew J. Suttler      |                | 4-24-43           |   |
| 30.     | Claude J. Shepherd     |                | 4-24-43           |   |
| 31.     | Edwin C. Schultze      |                | 4-24-43           |   |
| 32.     | Mary A. Shuman         |                | 4-24-43           |   |
| 33.     | James H. Stanford      |                | 4-24-43           |   |
| 34.     | Anura B. Taylor        |                | 4-23-43           |   |



- Hanford Engineer Works commander Colonel Franklin T. Matthias (left) and two contractor engineers assigned to the Hanford Site read the startling headlines that Hanford Engineer Works has been producing material for atomic weapons, August 1945.

# HANFORD ENGINEER WORKS



- Major general Leslie R. Groves (right}, chief of the entire Manhattan Project, presents the Army-Navy "E" Award, the highest civilian production award of World War II, to Dr. Bill Mackey, president of the DuPont Corporation (prime Hanford Engineer Works contractor at that time) in Richland, October 1945.

# US ARMY W.A.C.'S

---

- A small contingent of the Women's Army Corps (WACs), usually between
- 16-24 women were stationed at the Hanford Site. Less than one percent of the Hanford Engineer Works managers and supervisors were women, and most of the professional women were nurses. Despite the lack of equal opportunity, Hanford's women came to the remote desert site and served because they felt a personal dedication to the war effort.



D 5345



# Camp Hanford

---

- Remnants of Camp Hanford
- Today the role of Camp Hanford is mostly forgotten among the bustle of modern-day clean-up efforts. When the Army decommissioned the camp in 1961, most of the standing structures were demolished (Harvey, 2004, US Army, 1950-1952), however remnants of several of the battery sites can be seen in aerial photographs and the occasional sandbag or communication wire is still found.





**GATE**





# **US ARMY CAMP HANFORD**

---



# 75<sup>th</sup> Division Army Field Band for Red Cross at Camp Hanford







# CAMP LIFE

D 5174

